

Patient report

Bio-Rad DATE: 03/04/2019
D-10 TIME: 02:08 AM
S/N: #DJ4I016123 Software version: 4.20-2
Sample ID: 10432914
Injection date 03/04/2019 12:11 AM
Injection #: 35 Method: HbA1c
Rack #: --- Rack position: 3

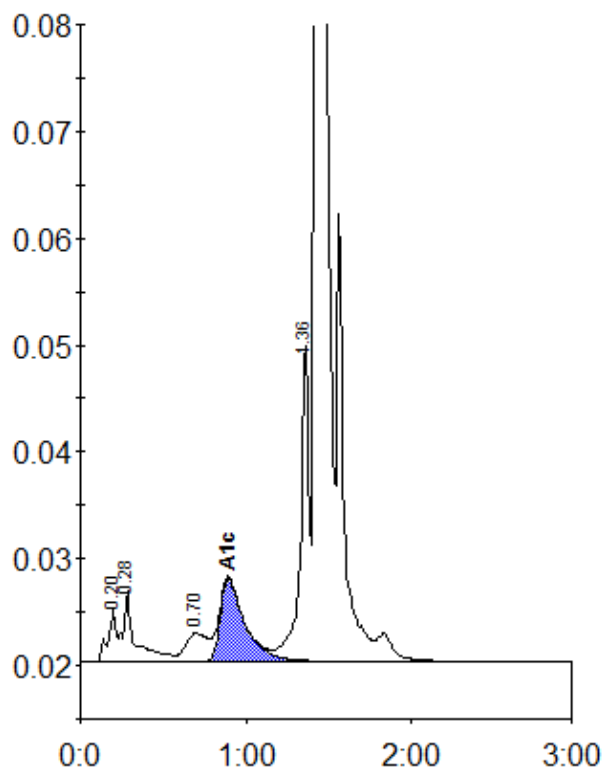

Peak table - ID: 10432914

Peak	R.time	Height	Area	Area %
A1a	0.20	4834	16484	0.8
A1b	0.28	6584	34755	1.7
LA1c/CHb-1	0.70	2638	24718	1.2
A1c	0.89	7805	80904	5.6
P3	1.36	29750	106580	5.1
A0	1.43	613053	1839169	87.5
Total Area:	2102610			

Concentration:	%
A1c	5.6